



Lone Tree Landing

**Hillcrest Ave & Lone Tree Way
Antioch, CA**

Sign Criteria

**Multi Tenant and Freestanding
Commercial**

Prepared By:

**Charity Bowman
June 3, 2008**

**United Sign Systems
5201 Pentecost Drive
Modesto, Ca 95356**

(209) 543-1320 Fax (209) 543-1320

Table of Contents

OF SIGN CRITERIA GUIDELINES

1.0	Design Guide-Purpose
2.0	Design Specifications / All tenants
2.1	General Construction Specifications
2.2	Electrical and Illumination
2.3	Installation and Removals
3.0	Monument Signs
3.1	Roof Mounted Signs
4.0	Tenant Wall Signs
4.1	Pad Buildings and Corner Lots
4.2	Tenant Matrix for Wall Signs
4.3	Window signs and window graphics
5.0	Prohibited Signs
5.1	Tenant Responsibilities

1.0 Purpose

Signage is a crucial element for the identity of this project and its merchants. The purpose of this sign program is to ensure that the signage for Lone Tree Landing Shopping Center is presented with diversity and creativity while maintaining standards that achieve consistency throughout the center.

The Guidelines established for the Lone Tree Landing Center Retail/restaurant tenants will provide a coordinated sign system to communicate information in a distinctive and aesthetically pleasing manner. The visual consistency that this criterion creates will minimize confusion and confirm an image of quality, uniting all individual establishments within Lone Tree Landing Center.

It shall be the responsibility of each tenant to submit design drawings for the proposed signage to the Landlord and the city of Antioch for approval prior to the installation of any signage. The use of professional designers and or sign companies to prepare these drawings is highly encouraged. The guidelines and requirements for the submittal process is located in Section 4.0 "Submittals and Review"

2.0 Design Specifications/ All Tenants

All signs shall be reviewed for conformance with these guidelines and overall design quality. Approval or disapproval of sign submittals shall remain the right of the Landlord with final permitting authority by the City of Antioch.

The square footage of individually applied letters for primary tenant identification is defined as the area contained within the rectangle surrounding the entire sign.

Notwithstanding the following sign provisions, Tenants may utilize standard corporate logos, and or prototypical signage graphics, if used in a majority of the Tenants stores subject to approval of the Landlord and the City of Antioch.

All signage on the building fascia, with the exception of certain logo/graphics, shall be individual channel letters illuminated with neon or LED's (Light Emitting Diode). All signs shall be illuminated internally or externally. No cabinet signs will be permitted. Signage illumination shall not include flashing, moving or scintillating effects. The use of exposed neon shall not be permitted unless approved by the Design Review Board of the City of Antioch.

All signs must be dimensional. Signs painted directly onto the building will not be permitted.

Fascia signs shall be located in the zones designated in the building elevation figures in these guidelines. Signs may not come within 1 foot of the top, bottom or sides of this zone. No sign shall extend beyond the roof parapet or adjacent building eave, with the exception of the Silo Sign.

2.1 General Construction Specifications

Signs must be constructed and installed to meet or exceed all applicable codes and city requirements. All signs shall be constructed, installed and maintained at the tenant's expense.

All exterior signs shall be secured by concealed fasteners: bolts, fasteners, clips, and conduits shall be generally hidden from public view. If exposed, all sign parts shall be painted to match the exterior color of the surface on which they are mounted.

All building fascia signs shall be attached and mounted directly to the wall. All penetrations of the building structure required for sign installation shall be neatly sealed and watertight. Color and finish of attachments and sealant shall match adjacent exterior finishes.

Surfaces of all signage are intended to be flat without bulges, oil canning or other imperfections.

2.2 Electrical Illumination

Fabrication and installations shall comply with all Underwriters Laboratories requirements and applicable state and local codes. All components shall bear the U.L. Label indicating approval, and be manufactured and installed by a U.L certified company.

All wiring, raceways, conductors, transformers, ballasts and other equipment shall be concealed from public view

Primary electrical service to all tenants' signs shall be tied to tenant's electrical service. Tenant shall provide time clocks for use in conjunction with the electrical service and be responsible for all associated costs.

The illumination of all sign components shall be uniform intensity over all the illuminated surfaces.

Illumination and electrical specifications must appear on all shop drawings submitted for approval.

The external illumination of all tenant signs shall not exceed that which is approved by the Landlord during the submission process and the City of Antioch in the permitting process. There shall be no excessive glare or coloration from lighting on surrounding areas or on Tenant facades.

2.3 Installation and Removals

All penetrations of any building structure required for sign installations shall be neatly sealed and continuously maintained in watertight condition.

All contractors used by Tenants for installation, removal or service calls on signage must be fully licensed, and must provide Landlord with certificates of insurance prior to the commencement of any work.

All methods of attachment to any structure must be detailed on shop drawings and be approved by the Landlord and permitted through the City of Antioch.

Sign removals shall include the patching and repairing of the entire work area, plus the repainting of any “ghosted” (discoloration of fascia) areas as directed by the Landlord and the City of Antioch.

Tenant’s sign contractor shall repair any damage caused by his work. Damage to any structure that is not repaired by the Contractor shall become the Tenant’s responsibility to correct.

3.0 Monument Signs

Tenants of the Lone Tree Landing Shopping center may be identified on the monument sign which is located on Lone Tree Way. This sign will be 12’ tall and will allow for identification on two sides of the sign. Major and Minor Tenants will be allowed on the signage, with the approval of the Landlord and the City of Antioch. Major and Minor Tenants will be allowed placement on the sign, if the Landlord so chooses, and will be constructed of Routed out Aluminum panels with back copy.

The secondary monument sign on Hillcrest Avenue shall match the main monument sign on Lone Tree Way in the design of the roof, colors, panel background, center identification lettering and materials. No tenant signage shall be displayed and shall be used for center identification purposes only.

3.1 Roof Mounted signs

Will not be permitted, with the exception of the silo signage that is located in the food court and is included in this sign program.

The tenant that occupies the building directly below the roof mounted silo sign shall be allowed one additional non-illuminated aluminum flat cut out sign with vinyl graphics to be placed on the middle of the water tower sign.

4.0 Tenant Signage

Lone Tree Landing Shopping Center encourages the use of various letter styles and colors to achieve a unique and individual look. However, these signage guidelines limit the number of signs, sign sizes (including width) and overall letter heights. Internal-halo illumination is permitted as described below.

Notwithstanding, the following Specific Provisions, Tenants may utilize standard corporate logos and or prototypical signage graphics if used in a majority of tenants stores subject to approval of Landlord and the City of Antioch. All tenant signage is subject to Landlord approval and permitted through the City of Antioch. Divergences from the following specifications are subject to Landlord approval and to the city's design review board approval.

Each tenant is allowed 2Sq Ft of sign per Lineal Frontage of building and must not exceed 75% of building fascia or sign band area.

4.1 Pad Building Tenants and Corner Lots

For tenants that have a building located in pads 1/2/3 or Corner Lots will be allowed one wall sign per each business frontage facing a street, pedestrian plaza and or parking lot (Maximum of 3) They are allowed to occupy 75% of the storefront sign band area (horizontally) and are allowed 2 sq feet of signage per lineal Ft. of Primary signage. Secondary signage should not exceed 1 sq. Ft per lineal foot of frontage.

No tenant shall have exceeded the maximum letter height determined by the matrix below.

4.2 Tenant Matrix for Wall Signage

	Tenant Sq Footage Size	Maximum letter height	Maximum Logo Height
Shop Tenant	0-2599	2'-0"	36"
Minor Tenant	2599-10000	3'-0"	48"
Major Tenant	10000-25000	4'	60"

4.3 Window Graphics

One Illuminated Window sign is allowed per business, and vinyl window graphics or Banding will also be allowed for corporate clients whose national sign packages include such signage, but must be mounted 2nd surface on the interior of the windows facing out and must be approved by the landlord prior to installation. No banding shall exceed 8" in height.

5.0 Prohibited Signs

No flashing, moving or scintillating light bulbs or effects are permitted.

No Cabinet Signs will be allowed.

The Landlord reserves the right to determine the acceptability of signs. Noncompliant signs are to be removed immediately upon request.

Promotional signs will not be permitted without written Landlord approval and must be in accordance with City of Antioch ordinances. Written proof of prior City of Antioch approval must be submitted to the Landlord prior to installation.

Temporary Signs , Flags, Banners, Cloth signs or similar devices are prohibited, except as otherwise approved by the Landlord and the City of Antioch.

5.1 Tenant Responsibilities

Tenants shall be responsible for the fulfillment of all requirements of these signage guidelines and all applicable codes and ordinances. Each tenant is responsible for the cost of design, fabrication, and installation, maintenance and electricity for their own sign(s) Tenants shall be responsible for the immediate repair of neon, which is damaged or not illuminating properly, and the proper maintenance of all tenant signs. All permits required of the City of Antioch and associated fees, shall be obtained and paid for by the tenant or tenant's representative. Tenants shall be required to perform within 10 days of written notice from the Landlord.

All sign contractors employed or retained by the tenant must carry Workmen's Compensation and Public Liability insurance providing coverage against damage suffered or done to any and all persons and or property while engaged in the construction or erection of signs, in an amount deemed appropriate by lessor. Tenants shall indemnify and hold harmless the landlord and the City of Antioch from any damages that arise from the installation, maintenance or use of Tenant's signage.

Upon the termination or conclusion of Tenant's lease, the tenant is responsible at the sole cost for the removal of all signs. All signs must be removed within 30 days of the lease's termination. The storefront fascia shall be patched, touch-up painted and otherwise repaired as detailed in previous section of these guidelines.

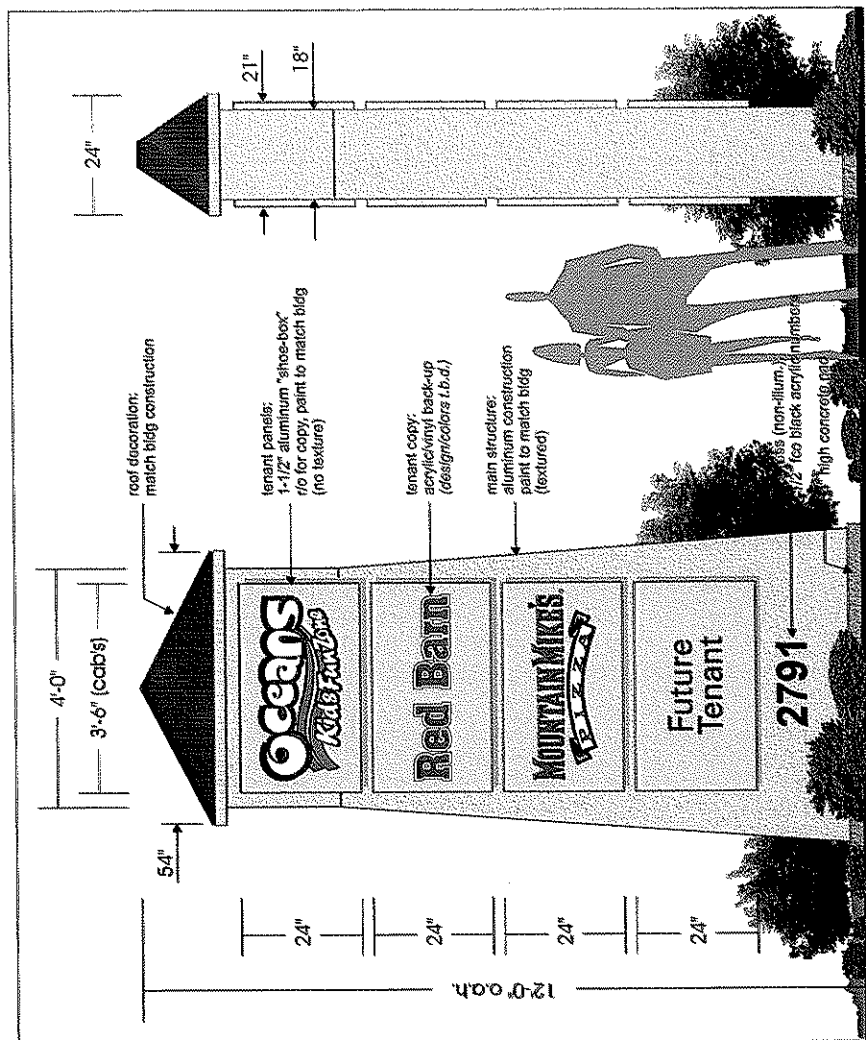

Scale $1/2'' = 1'-0''$

USS UNITED SIGN SYSTEMS

C.S.C. # 718965
5201 Pentacost Drive
Modesto, Calif. 95358
1-800-481-SIGN
FAX (208) 543-1326

DESIGN MANUFACTURING INSTALLATION MAINTENANCE

WORK ORDER #: 000

CLIENT: LONE TREE LANDING

CONTACT:

DATE: 8-25-05

PROJECT LOCATION:

LONE TREE LANDING

ANTIOCH, CA

SALESPERSON: CHARITY BOWMAN

DRAWN BY: HSE

PAGE 2 OF 14

CLIENT APPROVAL

DATE

LANDLORD APPROVAL

DATE

REVISIONS: SCALE: NOTED

FILE NAME:

LONE TREE LANDING.msp

See Drawing for Specifications

SPECIFICATIONS

This sign is intended for use in the United States and is not to be used in any other country without the express written consent of USS United Sign Systems. Copyright © 2005 USS United Sign Systems. All rights reserved. No part of this publication may be reproduced or transmitted in any form or by any means electronic or mechanical, including photocopying, recording, or by any information storage and retrieval system, without permission in writing from USS United Sign Systems. The reproduction or display of artwork shall render infringer liable for up to \$100,000 plus attorney fees under the U.S. Copyright Act, 17 U.S.C. 412.

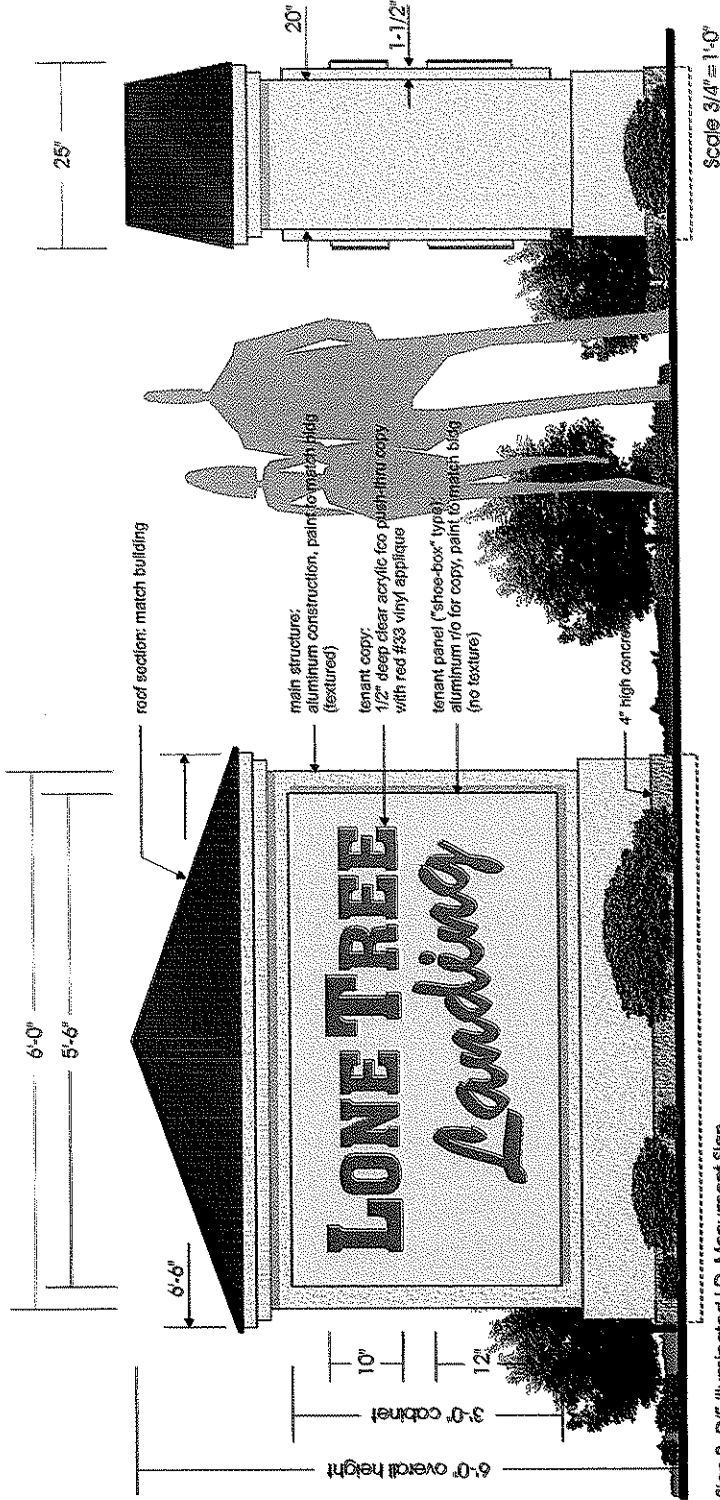

Sign B D/F Illuminated I.D. Monument Sign



DESIGN MANUFACTURING INSTALLATION MAINTENANCE

JOB INFO
 WORK ORDER #: 000
 CLIENT: LONE TREE LANDING
 CONTACT:
 DATE: 6-15-06
 PROJECT LOCATION:
 LONE TREE LANDING
 ANTOICH, CA
 SALESPERSON: CHARITY BOWMAN
 DRAWN BY: HSE
 PAGE 4 of 14
 CLIENT APPROVAL _____ DATE _____
 LANDLORD APPROVAL _____ DATE _____

FILE

REVISIONS:	SCALE: NOTED
6-26-06 hsm	FILE NAME:
8-11-06 hsm	LONE TREE LANDING-rsp
8-30-06 hsm	
9-18-06 hsm	
10-9-06 hsm	

SPECIFICATIONS
 See Drawing for Specifications

This layout is provided for the client to permit sign, any other change at the client's expense. Additional work may be required to change. Copyright 2006 USS United Sign Systems. All rights reserved. No reproduction or display of artwork shall be made without the prior written permission of USS United Sign Systems. U.S. Copyright Act, 17 U.S.C. 412

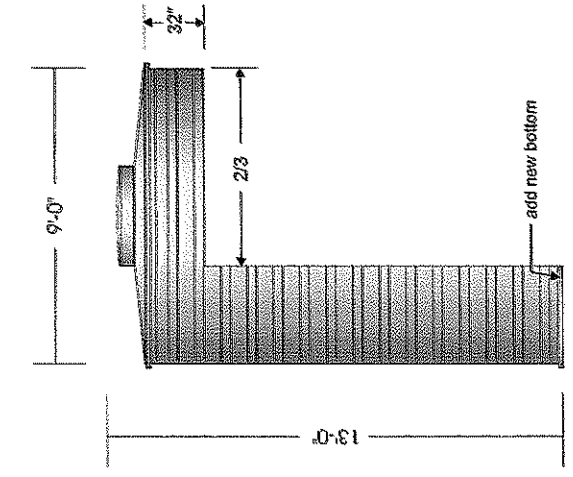

Partial Building Detail/nts



Photo Elevation/nts

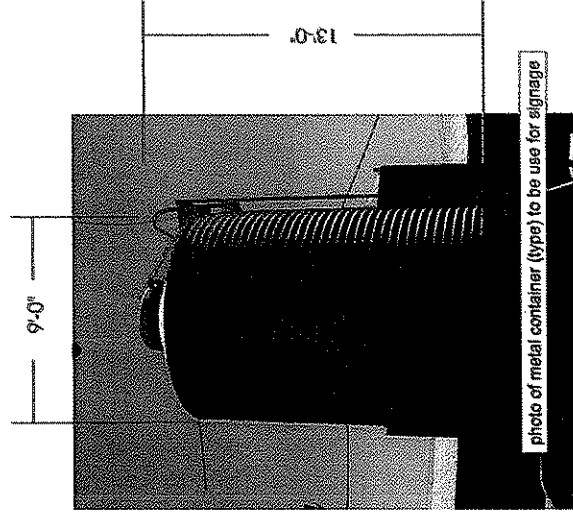
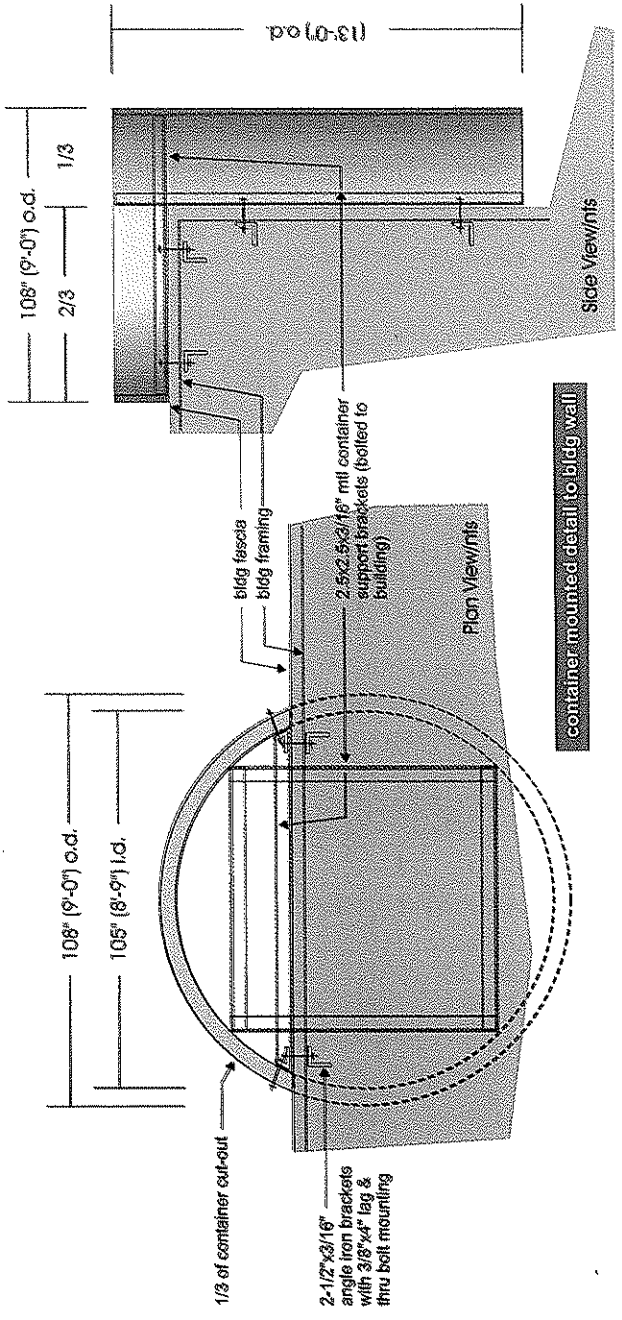

Photo Elevation/nts



n.t.e. 75% of leased building frontage

corner lots allowed 3 signs Primary sign allowed / 2 sq.ft. of signage per 1 Lineal ft of bldg frontage
Secondary signs allowed 1 Sq foot foot of signage per one Lineal Ft of bldg Frontage

QUIZnos SUB

Shops A Typical Neon Illuminated P/C Signs/nts

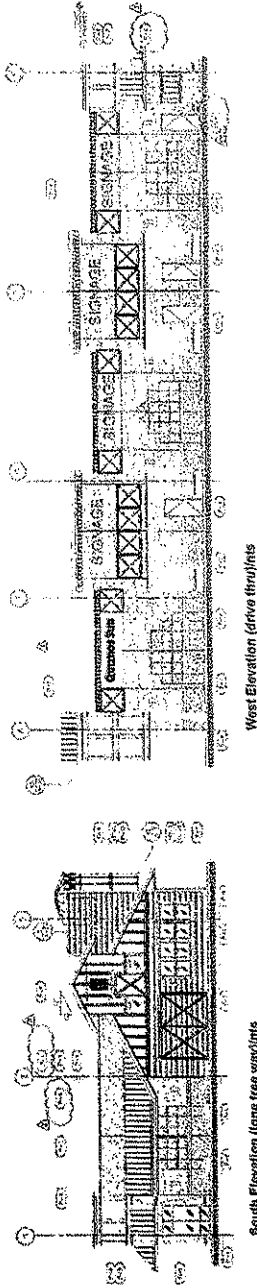
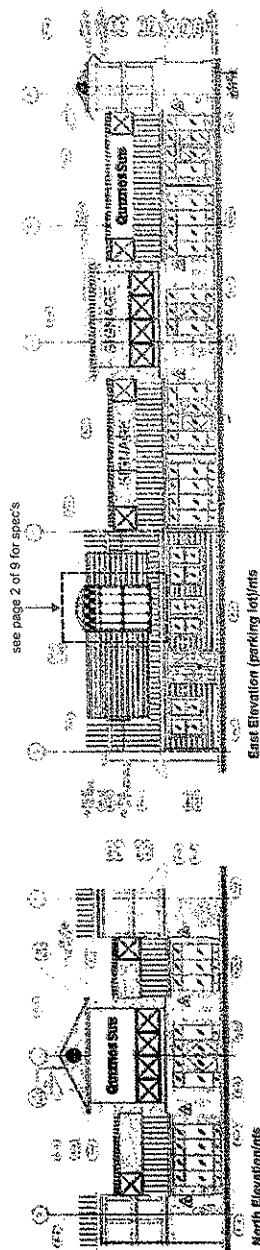
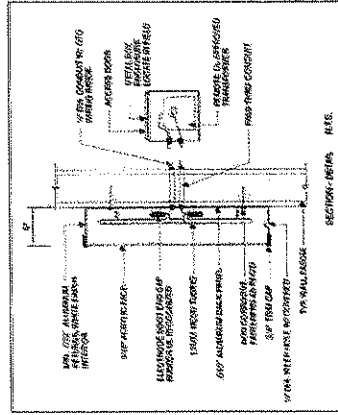

SPECIFICATIONS

See D'Onofrio for specifications.

313

DEVELOPMENT OF A

NOTED

FILE NAME:

JOB INFO

[illegible]

SALESPERSON; CHARITY BOUVIAN
REDAI@KREBY.HSE

PAGE 5 OF 14

CLIENT APPROVAL _____ **DATE** _____

Downloaded from <http://ajph.org/> on November 10, 2015

LANDLORD APPROVAL _____ DATE _____

1 2 3 4 5 6 7 8 9 10 11 12 13 14 15 16 17 18 19 20 21 22 23 24 25 26 27 28 29 30 31 32 33 34 35 36 37 38 39 40 41 42 43 44 45 46 47 48 49 50 51 52 53 54 55 56 57 58 59 60 61 62 63 64 65 66 67 68 69 70 71 72 73 74 75 76 77 78 79 80 81 82 83 84 85 86 87 88 89 90 91 92 93 94 95 96 97 98 99 100 101 102 103 104 105 106 107 108 109 110 111 112 113 114 115 116 117 118 119 120 121 122 123 124 125 126 127 128 129 130 131 132 133 134 135 136 137 138 139 140 141 142 143 144 145 146 147 148 149 150 151 152 153 154 155 156 157 158 159 160 161 162 163 164 165 166 167 168 169 170 171 172 173 174 175 176 177 178 179 180 181 182 183 184 185 186 187 188 189 190 191 192 193 194 195 196 197 198 199 200 201 202 203 204 205 206 207 208 209 210 211 212 213 214 215 216 217 218 219 220 221 222 223 224 225 226 227 228 229 230 231 232 233 234 235 236 237 238 239 240 241 242 243 244 245 246 247 248 249 250 251 252 253 254 255 256 257 258 259 260 261 262 263 264 265 266 267 268 269 270 271 272 273 274 275 276 277 278 279 280 281 282 283 284 285 286 287 288 289 290 291 292 293 294 295 296 297 298 299 300 301 302 303 304 305 306 307 308 309 310 311 312 313 314 315 316 317 318 319 320 321 322 323 324 325 326 327 328 329 330 331 332 333 334 335 336 337 338 339 340 341 342 343 344 345 346 347 348 349 350 351 352 353 354 355 356 357 358 359 360 361 362 363 364 365 366 367 368 369 370 371 372 373 374 375 376 377 378 379 380 381 382 383 384 385 386 387 388 389 390 391 392 393 394 395 396 397 398 399 400 401 402 403 404 405 406 407 408 409 410 411 412 413 414 415 416 417 418 419 420 421 422 423 424 425 426 427 428 429 430 431 432 433 434 435 436 437 438 439 440 441 442 443 444 445 446 447 448 449 450 451 452 453 454 455 456 457 458 459 460 461 462 463 464 465 466 467 468 469 470 471 472 473 474 475 476 477 478 479 480 481 482 483 484 485 486 487 488 489 490 491 492 493 494 495 496 497 498 499 500 501 502 503 504 505 506 507 508 509 510 511 512 513 514 515 516 517 518 519 520 521 522 523 524 525 526 527 528 529 530 531 532 533 534 535 536 537 538 539 540 541 542 543 544 545 546 547 548 549 550 551 552 553 554 555 556 557 558 559 560 561 562 563 564 565 566 567 568 569 570 571 572 573 574 575 576 577 578 579 580 581 582 583 584 585 586 587 588 589 590 591 592 593 594 595 596 597 598 599 600 601 602 603 604 605 606 607 608 609 610 611 612 613 614 615 616 617 618 619 620 621 622 623 624 625 626 627 628 629 630 631 632 633 634 635 636 637 638 639 640 641 642 643 644 645 646 647 648 649 650 651 652 653 654 655 656 657 658 659 660 661 662 663 664 665 666 667 668 669 670 671 672 673 674 675 676 677 678 679 680 681 682 683 684 685 686 687 688 689 690 691 692 693 694 695 696 697 698 699 700 701 702 703 704 705 706 707 708 709 710 711 712 713 714 715 716 717 718 719 720 721 722 723 724 725 726 727 728 729 730 731 732 733 734 735 736 737 738 739 740 741 742 743 744 745 746 747 748 749 750 751 752 753 754 755 756 757 758 759 760 761 762 763 764 765 766 767 768 769 770 771 772 773 774 775 776 777 778 779 780 781 782 783 784 785 786 787 788 789 790 791 792 793 794 795 796 797 798 799 800 801 802 803 804 805 806 807 808 809 810 811 812 813 814 815 816 817 818 819 820 821 822 823 824 825 826 827 828 829 830 831 832 833 834 835 836 837 838 839 840 841 842 843 844 845 846 847 848 849 850 851 852 853 854 855 856 857 858 859 860 861 862 863 864 865 866 867 868 869 870 871 872 873 874 875 876 877 878 879 880 881 882 883 884 885 886 887 888 889 890 891 892 893 894 895 896 897 898 899 900 901 902 903 904 905 906 907 908 909 910 911 912 913 914 915 916 917 918 919 920 921 922 923 924 925 926 927 928 929 930 931 932 933 934 935 936 937 938 939 940 941 942 943 944 945 946 947 948 949 950 951 952 953 954 955 956 957 958 959 960 961 962 963 964 965 966 967 968 969 970 971 972 973 974 975 976 977 978 979 980 981 982 983 984 985 986 987 988 989 990 991 992 993 994 995 996 997 998 999 1000 1001 1002 1003 1004 1005 1006 1007 1008 1009 1010 1011 1012 1013 1014 1015 1016 1017 1018 1019 1020 1021 1022 1023 1024 1025 1026 1027 1028 1029 1030 1031 1032 1033 1034 1035 1036 1037 1038 1039 1040 1

WORK ORDER #:

CLIENT: BONEFACE DANCE/ARTS

DATE: 3-1-04

PROJECT LOCATION:

LONETREE SHOPPING CENTER

ANTIOCH, CA

Figure 1

1
2
3
4
5
6
7
8
9
10
11
12
13
14
15
16
17
18
19
20
21
22
23
24
25
26
27
28
29
30
31
32
33
34
35
36
37
38
39
40
41
42
43
44
45
46
47
48
49
50
51
52
53
54
55
56
57
58
59
60
61
62
63
64
65
66
67
68
69
70
71
72
73
74
75
76
77
78
79
80
81
82
83
84
85
86
87
88
89
90
91
92
93
94
95
96
97
98
99
100
101
102
103
104
105
106
107
108
109
110
111
112
113
114
115
116
117
118
119
120
121
122
123
124
125
126
127
128
129
130
131
132
133
134
135
136
137
138
139
140
141
142
143
144
145
146
147
148
149
150
151
152
153
154
155
156
157
158
159
160
161
162
163
164
165
166
167
168
169
170
171
172
173
174
175
176
177
178
179
180
181
182
183
184
185
186
187
188
189
190
191
192
193
194
195
196
197
198
199
200
201
202
203
204
205
206
207
208
209
210
211
212
213
214
215
216
217
218
219
220
221
222
223
224
225
226
227
228
229
230
231
232
233
234
235
236
237
238
239
240
241
242
243
244
245
246
247
248
249
250
251
252
253
254
255
256
257
258
259
260
261
262
263
264
265
266
267
268
269
270
271
272
273
274
275
276
277
278
279
280
281
282
283
284
285
286
287
288
289
290
291
292
293
294
295
296
297
298
299
300
301
302
303
304
305
306
307
308
309
310
311
312
313
314
315
316
317
318
319
320
321
322
323
324
325
326
327
328
329
330
331
332
333
334
335
336
337
338
339
340
341
342
343
344
345
346
347
348
349
350
351
352
353
354
355
356
357
358
359
360
361
362
363
364
365
366
367
368
369
370
371
372
373
374
375
376
377
378
379
380
381
382
383
384
385
386
387
388
389
390
391
392
393
394
395
396
397
398
399
400
401
402
403
404
405
406
407
408
409
410
411
412
413
414
415
416
417
418
419
420
421
422
423
424
425
426
427
428
429
430
431
432
433
434
435
436
437
438
439
440
441
442
443
444
445
446
447
448
449
450
451
452
453
454
455
456
457
458
459
460
461
462
463
464
465
466
467
468
469
470
471
472
473
474
475
476
477
478
479
480
481
482
483
484
485
486
487
488
489
490
491
492
493
494
495
496
497
498
499
500
501
502
503
504
505
506
507
508
509
510
511
512
513
514
515
516
517
518
519
520
521
522
523
524
525
526
527
528
529
530
531
532
533
534
535
536
537
538
539
540
541
542
543
544
545
546
547
548
549
550
551
552
553
554
555
556
557
558
559
560
561
562
563
564
565
566
567
568
569
570
571
572
573
574
575
576
577
578
579
580
581
582
583
584
585
586
587
588
589
590
591
592
593
594
595
596
597
598
599
600
601
602
603
604
605
606
607
608
609
610
611
612
613
614
615
616
617
618
619
620
621
622
623
624
625
626
627
628
629
630
631
632
633
634
635
636
637
638
639
640
641
642
643
644
645
646
647
648
649
650
651
652
653
654
655
656
657
658
659
660
661
662
663
664
665
666
667
668
669
670
671
672
673
674
675
676
677
678
679
680
681
682
683
684
685
686
687
688
689
690
691
692
693
694
695
696
697
698
699
700
701
702
703
704
705
706
707
708
709
710
711
712
713
714
715
716
717
718
719
720
721
722
723
724
725
726
727
728
729
730
731
732
733
734
735
736
737
738
739
740
741
742
743
744
745
746
747
748
749
750
751
752
753
754
755
756
757
758
759
760
761
762
763
764
765
766
767
768
769
770
771
772
773
774
775
776
777
778
779
780
781
782
783
784
785
786
787
788
789
790
791
792
793
794
795
796
797
798
799
800
801
802
803
804
805
806
807
808
809
810
811
812
813
814
815
816
817
818
819
820
821
822
823
824
825
826
827
828
829
830
831
832
833
834
835
836
837
838
839
840
84

[illegible][illegible]

1900-1911, 1912

1*800-481-8161
EAY 19091 513-1338

FAX (202) 646-1030

LLATION MAINT'ENANCE

Table 1

SHOPS "B" West Side In Line Stores

max. 2 sq.ft. of signage allowed per leased building frontage

corner lots allowed 2 signs. Primary sign allowed / 2 sq.ft. of signage per 1 linear ft of bldg frontage
Secondary signs allowed 1 sq.ft of signage per one linear ft of bldg frontage.
Signage and Logo's not to exceed 75% of storefront



TENANT

Typical Neon Illuminated P/C Signs & Logos/mts

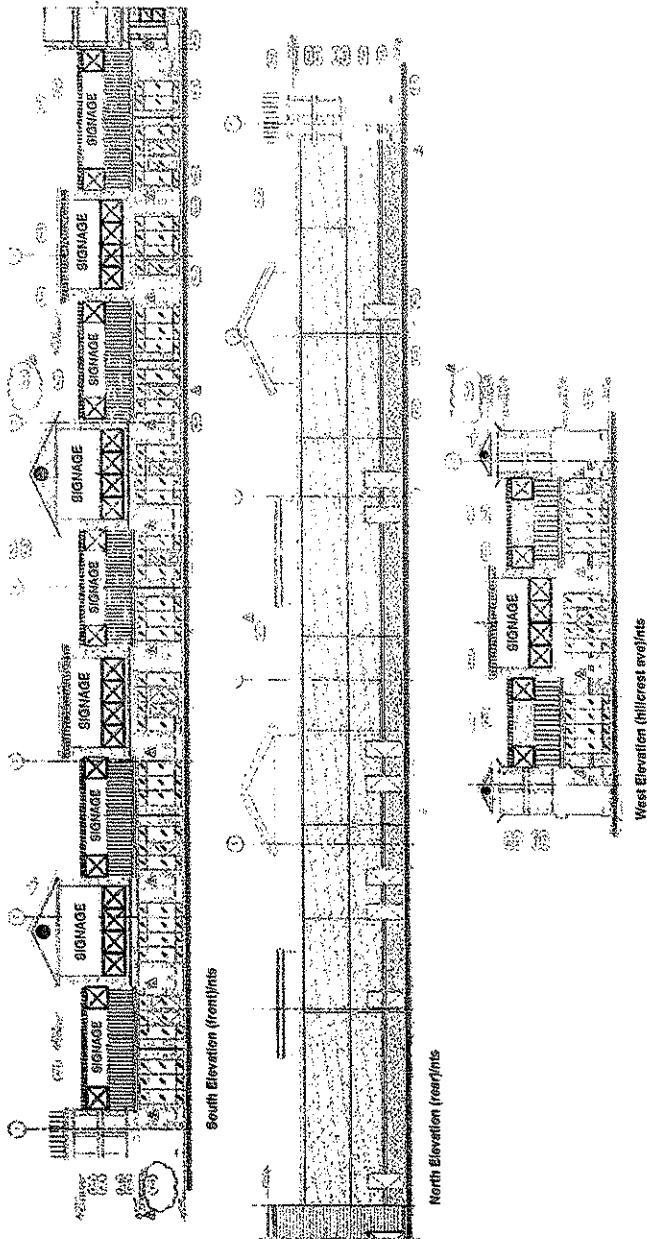

- Standard Specifications:
(for Pan Channel Letters)
- a) UL Approved 3/16" acrylic for letter faces & logo panels
 - 3/16" h.p. translucent vinyl decoration (if required)
 - b) 1/2" deep .032 aluminum sidewalls
 - c) .40 aluminum letter or logo backs
 - d) 3/16" trimcap edge
 - e) UL Approved 13mm neon tubing
 - f) 30mcs transformers

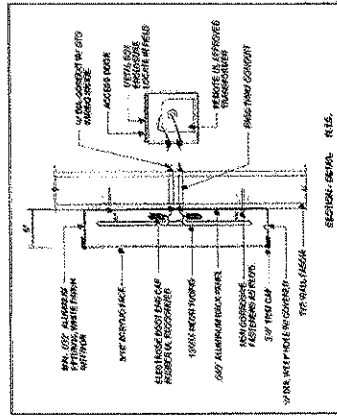

US\$ UNITED SIGN SYSTEMS 5201 Pentacost Drive Modesto, Calif. 95356 1-800-481-SIGN FAX (209) 543-1328 C.S. CL # 718965 DESIGN MANUFACTURING INSTALLATION MAINTENANCE		WORK ORDER #: CLIENT: LONETREE LANDING CONTACT: DATE: 3-1-04 PROJECT LOCATION: LONETREE SHOPPING CENTER ANTIPOCH, CA		SALES PERSON: CHARITY BOWMAN DRAWN BY: HSE PAGE 6 OF 14 CLIENT APPROVAL LONETREE APPROVAL		REVISIONS: 9-18-06 ham SCALE: 1/8" = 1'-0" FILE NAME: LONETREE LANDING- msp		FILE See Drawing for Specifications	
--	--	---	--	--	--	--	--	---	--

max. 2 sq.ft. of signage allowed per leased building frontage

Income lots allowed 2 signs. Primary sign allowed / 2 sq.ft. of signage per 1 lineal ft of bldg frontage
Secondary Signs allowed 1 Sq ft of signage per one lineal Ft of bldg Frontage.
Signage and Logo's not to exceed 75% of storefront

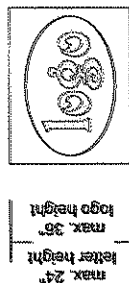

TEENY

Pad 3 Typical Neon Illuminated P/C Signs & Logos/nts

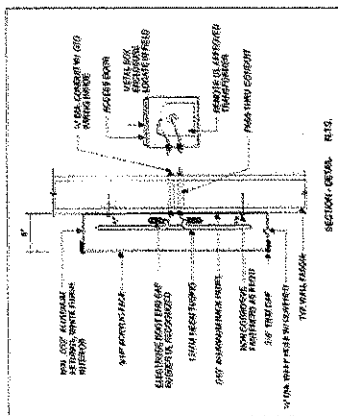

Standard Specifications
(for Pan Channel Letters)

- a) 1UL Approved 3/16" device for letter faces & logo panels 3-14 h.p. translucent vinyl decoration (if required)
- b) 15" deep .032 aluminum sidewalls
- c) 1" .40 aluminum collar or logo backs
- d) 3/4" rimcap edge
- e) 1UL Approved 13mm neon tubing 1.20mc transformers

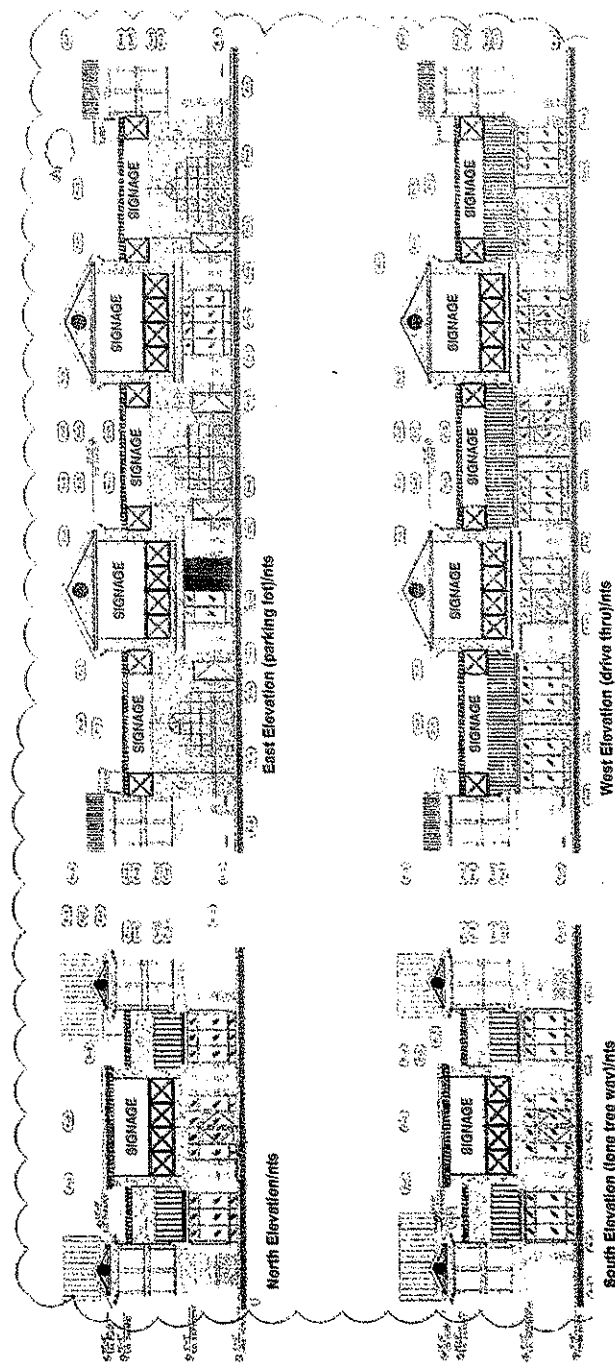

SPECIFICATIONS

See Drawing for Specifications

FILE

REVISIONS: 9-18-05 bam

JOHN ADI

WORK ORDER #:
CLIENT: LONETREE LANDING
CONTACT:
DATE: 3-1-04
PROJECT LOCATION:
LONETREE SHOPPING CENTER
ANTIOCH, CA

5201 Pentecost Drive
Modesto, Calif. 95356
1-800-481-SIGN
FAX (209) 543-1326

USS UNITED
SIGN SYSTEMS

DESIGN MANUFACTURING INSTALLATION MAINTENANCE
C.S.C. # 718965 FAX (209) 543-1325

MAJOR TENANT

signage n.t.e. 75% of sign band area (2 sq.ft. per 1 foot of linear bldg frontage)
max. letter height n.t.e. 48" channel letters (logo n.t.e. 60")

MAJOR TENANT

Typicap Neon Illuminated P/C Signs & Logos/nls

- Standard Specifications:
(for Pan Channel Letters)
- a) UL Approved 3/16" acrylic for letter faces & logo panels 3-M h.p. translucent vinyl decoration (if required)
 - b) 5" deep .032 aluminum sidewalls
 - c) .40 aluminum letter or logo back
 - d) 3/4" flimcap edge
 - e) UL Approved 13mm neon tubing
 - f) 30ma transformer

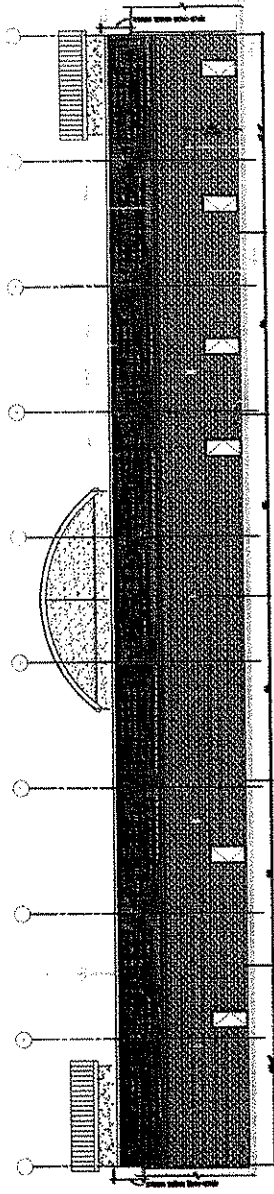
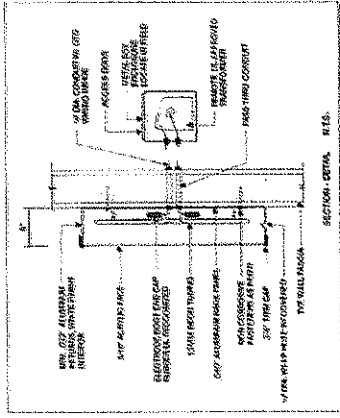

North Elevation (rear)/nls

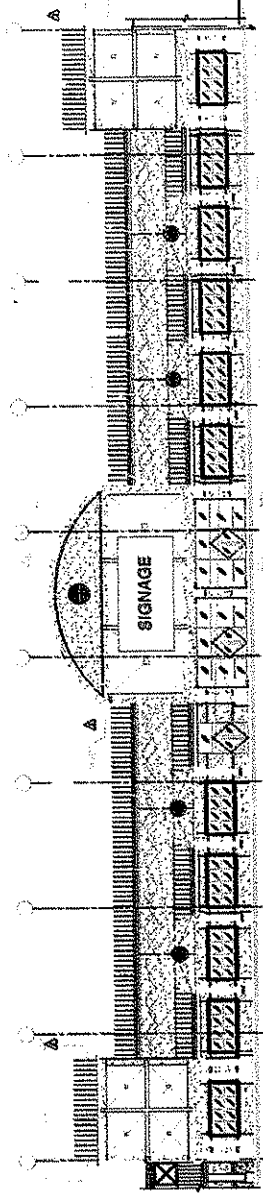

South Elevation (parking lot/nls)

USS UNITED SIGN SYSTEMS <small>C.S.C.L. # 718965</small> DESIGN MANUFACTURING INSTALLATION MAINTENANCE		WORK ORDER #: CLIENT: LONETREE LANDING CONTRACT: DATE: 3-1-04 PROJECT LOCATION: LONETREE SHOPPING CENTER ANTIPOCH, CA		SALES PERSON: CHARITY BOHMAN DRAWN BY: HSE PAGE 8 OF 14 CLIENT APPROVAL LANSLORED APPROVAL		REVISIONS: 9-18-05 barn		SCALE: NOTED FILE NAME: LONETREE LANDING- msp		FILE See Drawing for Specifications	
Please refer to the specifications for all materials and workmanship. Any other materials or workmanship not specified shall be subject to the approval of the Designer. Copyright 1999 USS Sign Systems. The Designer retains the right to modify the design and specifications without notice.											

tenant must choose one sign per elevation (sign area "A," "C," or sign area "B,D.")

signage n.t.e. 75% of sign band area (2 linear feet of signage per leased frontage)
max. letter height n.t.e. 24" channel letters (logo n.t.e. 36")

FUTURE TENANT

Pad 1 Typical Neon Illuminated P/C Signs & Logos/nts

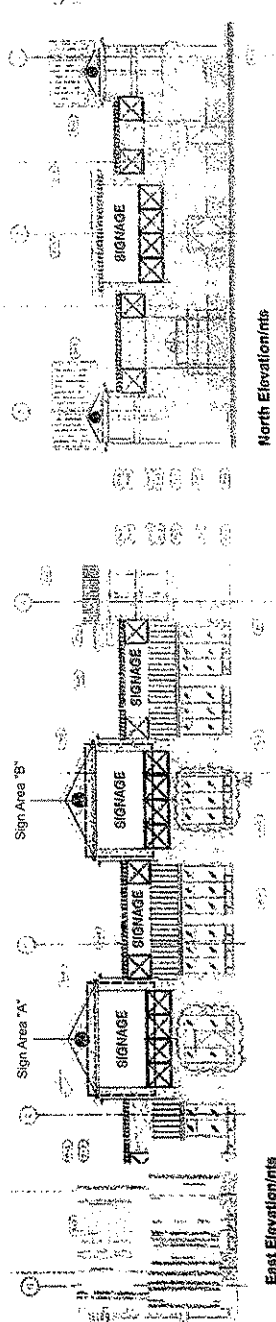

East Elevation/ntg

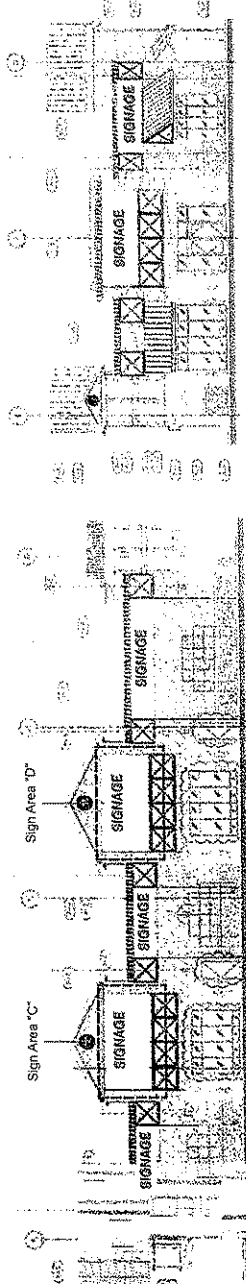

West Elevation: 150M

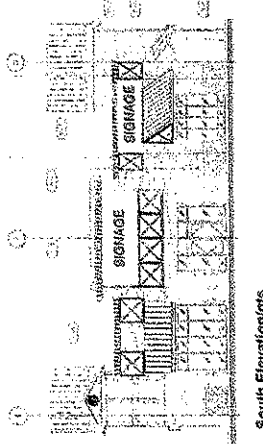

South Elevations

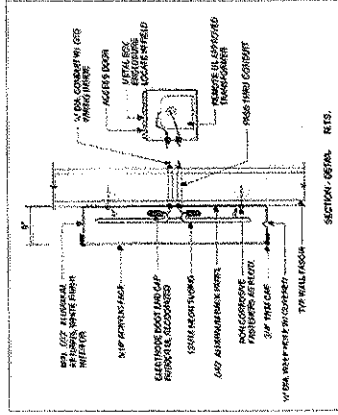

**Standard Specifications:
(for Pan Channel Letters)**

- a) UL Approved 3/16" ceramic letter faces & logo panels 3/4" h.p. translucent vinyl decalation (if required)
- b) 5" deep .032 aluminum sidewalls
- c) .40 aluminum letter or logo back
- d) 3/4" rimcap edge
- e) UL Approved 1/2mm neon tubing
- f) 30ma transformers

SPECIFICATIONS

See Drawing for Specifications

REVISIONS:	SCALE:
9-18-06 bam	NOTED

FILE NAME:
LONETREE LANDING-
msp

JOB INFO

[illegible]

35H 5A N/A/PAQ
DRAWN BY HSE

PAGE 9 OF 14

Fig. 10 *Staphylococcus aureus* and *Staphylococcus epidermidis* are resistant to β -lactams, β -lactamase inhibitors, glycopeptides, and fusidic acid. *Staphylococcus aureus* is resistant to β -lactams, β -lactamase inhibitors, glycopeptides, and fusidic acid. *Staphylococcus epidermidis* is resistant to β -lactams, β -lactamase inhibitors, glycopeptides, and fusidic acid.

DATE	CLIENT APPROVAL

bioRxiv preprint doi: <https://doi.org/10.1101/2017.07.26.180000>; this version posted July 26, 2017. The copyright holder for this preprint (which was not certified by peer review) is the author/funder, who has granted bioRxiv a license to display the preprint in perpetuity. It is made available under aCC-BY-NC-ND 4.0 International license.

WORK ORDER #:
CLIENT: JONETREE LANDING

CONTACT:

DATE: 3-1-04

PROJECT LOCATION:

LONE TREE SHOPPING CENTER
ARROYO, CA

5201 Pentecost Drive
Modesto, Calif. 95355
1-800-481-SIGN
FAX (209) 543-1326

DESIGN MANUFACTURING INSTALLATION MAINTENANCE

USS UNITED
SIGN SYSTEMS

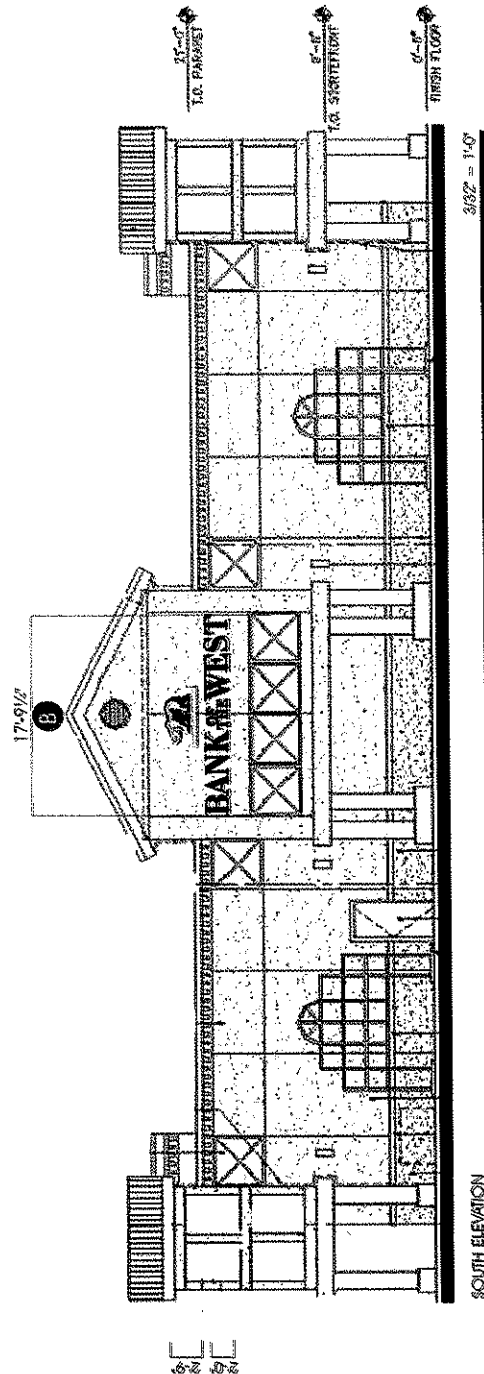
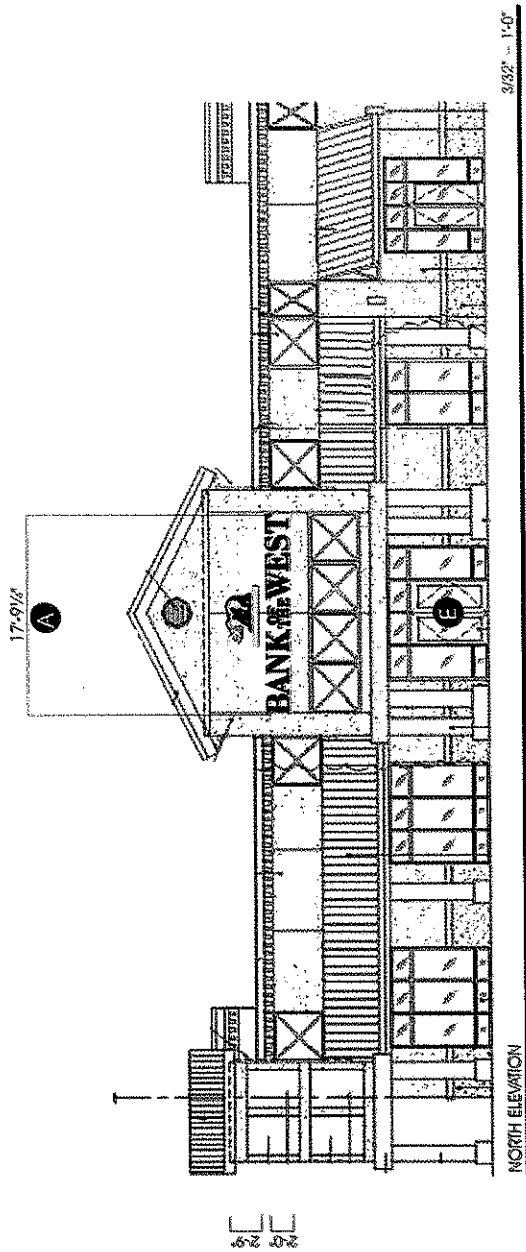

US UNIFIED SIGN SYSTEMS 5201 Pentacost Drive Modesto, Calif. 95358 1-800-481-SIGN FAX (209) 543-1328 C.S.C.L. # 718965 DESIGN MANUFACTURING INSTALLATION MAINTENANCE		WORK ORDER #: CLIENT: LONETREE LANDING CONTRACT: DATE: 3-1-04 PROJECT LOCATION: LONETREE SHOPPING CENTER ANTIOCH, CA		SALESPERSON: CHARITY BOWMAN DRAWN BY: HSE PAGE 10 OF 14 CLIENT APPROVAL DATE LAYOUT APPROVAL DATE		REVISIONS: 9-18-05 barn SCALE: NOTED FILE NAME: LONETREE LANDING- msp		FILE See Drawing for Specifications	
---	--	---	--	--	--	--	--	---	--

These drawings are prepared for the use of the contractor and are not to be used for any other purpose. The contractor is responsible for obtaining all necessary permits and for the accuracy of the information provided. The designer is not responsible for the contractor's interpretation of the drawings or for the contractor's failure to follow the drawings. The designer is not responsible for the contractor's failure to obtain the necessary permits or for the contractor's failure to follow the drawings. The designer is not responsible for the contractor's failure to obtain the necessary permits or for the contractor's failure to follow the drawings.

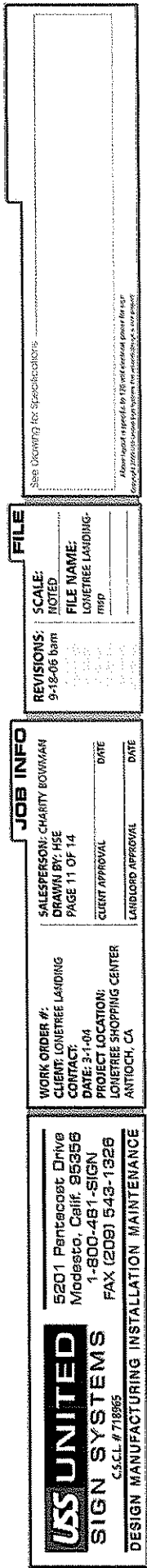

16'-2"

BANK OF THE WEST



D 7/C/O LETTERS & LOGO LAYOUT

(1) REQUIRED

3/8" = 1'-0"

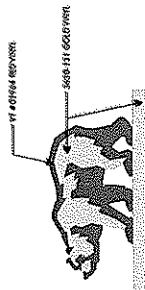

LOGO DETAIL

NOT TO SCALE

1" HIGH, CLEAR REVERSE LETTERS /
FACES & REVERSE FACES TO MATCH
FACED SIDE DARK BLUE.

LOGO COLORS AS NOTED / RETURNS PDL PMS
5400 DARK BLUE

ATTACHED TO THE SIGN

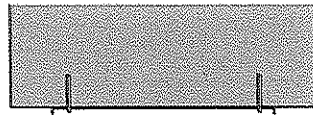

SECTION DETAIL

NOT TO SCALE

USS UNITED
SIGN SYSTEMS
C.S.C. # 718965
5201 Pentacost Drive
Modesto, Calif. 95358
1-800-481-SIGN
FAX (209) 543-1328
DESIGN MANUFACTURING INSTALLATION MAINTENANCE

WORK ORDER #:
CLIENT: LONETREE LANDING
CONTACT:
DATE: 3-1-04
PROJECT LOCATION:
LONETREE SHOPPING CENTER
ANTIOCH, CA

SALESPERSON: CHARITY BOWMAN
DRAWN BY: HSE
PAGE 13 OF 14
CLIENT APPROVAL
DATE
LANDLORD APPROVAL
DATE

JOB INFO

REVISIONS:
9-18-06 barn
9-21-06 barn

SCALE:
NOTED
FILE NAME:
LONETREE LANDING-
RSP

FILE

SPECIFICATIONS

See Drawing for Specifications

This work is subject to 10% and 100% payment for cost. Any other drawings at risk in the field require additional cost. Risk to sign and to be at 100% change.
Copyright © 2004 USS United Sign Systems. All rights reserved. No part of this document may be reproduced without written permission of USS United Sign Systems.

The site plan shows a commercial development with the following features:

- Buildings and Areas:**
 - shops B:** Located on the left side, containing several small retail units with square footages ranging from 1,000 to 2,500 S.F.
 - shops A:** Located in the center-right, containing larger retail units with square footages ranging from 2,000 to 2,500 S.F.
 - pad 1:** A large rectangular building at the bottom center.
 - pad 2:** A rectangular building at the bottom right.
 - pad 3:** A rectangular building at the top right.
 - Future Shop/Spec:** A large rectangular area at the top left.
 - Bank of America:** A building located between pad 2 and pad 3.
- Parking Lots:** Multiple parking lots are distributed throughout the site, primarily between the buildings and along the perimeter.
- Signage Locations:**
 - Sign "B":** Located along the left boundary.
 - Sign "A":** Located along the right boundary.
 - Signs:** Various locations are marked with labels like "sign", "signs", "water tower sign", and "subsigns".
- Other Features:**
 - Hillcrest Ave:** The street running along the bottom edge.
 - Lone Tree Way:** The street running along the right edge.
 - North Arrow:** Located in the bottom right corner.
 - Scale:** Indicated as 1" = 30'.

SPECIFICATIONS

SAS Drawing for Specifications

Figure 1

1997 1998 1999 2000 2001 2002 2003 2004 2005 2006 2007 2008 2009 2010 2011 2012 2013 2014 2015 2016 2017 2018 2019 2020 2021 2022 2023 2024 2025 2026 2027 2028 2029 2030 2031 2032 2033 2034 2035 2036 2037 2038 2039 2040 2041 2042 2043 2044 2045 2046 2047 2048 2049 2050 2051 2052 2053 2054 2055 2056 2057 2058 2059 2060 2061 2062 2063 2064 2065 2066 2067 2068 2069 2070 2071 2072 2073 2074 2075 2076 2077 2078 2079 2080 2081 2082 2083 2084 2085 2086 2087 2088 2089 2090 2091 2092 2093 2094 2095 2096 2097 2098 2099 2100 2101 2102 2103 2104 2105 2106 2107 2108 2109 2110 2111 2112 2113 2114 2115 2116 2117 2118 2119 2120 2121 2122 2123 2124 2125 2126 2127 2128 2129 2130 2131 2132 2133 2134 2135 2136 2137 2138 2139 2140 2141 2142 2143 2144 2145 2146 2147 2148 2149 2150 2151 2152 2153 2154 2155 2156 2157 2158 2159 2160 2161 2162 2163 2164 2165 2166 2167 2168 2169 2170 2171 2172 2173 2174 2175 2176 2177 2178 2179 2180 2181 2182 2183 2184 2185 2186 2187 2188 2189 2190 2191 2192 2193 2194 2195 2196 2197 2198 2199 2200 2201 2202 2203 2204 2205 2206 2207 2208 2209 2210 2211 2212 2213 2214 2215 2216 2217 2218 2219 2220 2221 2222 2223 2224 2225 2226 2227 2228 2229 2230 2231 2232 2233 2234 2235 2236 2237 2238 2239 2240 2241 2242 2243 2244 2245 2246 2247 2248 2249 2250 2251 2252 2253 2254 2255 2256 2257 2258 2259 2260 2261 2262 2263 2264 2265 2266 2267 2268 2269 2270 2271 2272 2273 2274 2275 2276 2277 2278 2279 2280 2281 2282 2283 2284 2285 2286 2287 2288 2289 2290 2291 2292 2293 2294 2295 2296 2297 2298 2299 2300 2301 2302 2303 2304 2305 2306 2307 2308 2309 2310 2311 2312 2313 2314 2315 2316 2317 2318 2319 2320 2321 2322 2323 2324 2325 2326 2327 2328 2329 2330 2331 2332 2333 2334 2335 2336 2337 2338 2339 2340 2341 2342 2343 2344 2345 2346 2347 2348 2349 2350 2351 2352 2353 2354 2355 2356 2357 2358 2359 2360 2361 2362 2363 2364 2365 2366 2367 2368 2369 2370 2371 2372 2373 2374 2375 2376 2377 2378 2379 2380 2381 2382 2383 2384 2385 2386 2387 2388 2389 2390 2391 2392 2393 2394 2395 2396 2397 2398 2399 2400 2401 2402 2403 2404 2405 2406 2407 2408 2409 2410 2411 2412 2413 2414 2415 2416 2417 2418 2419 2420 2421 2422 2423 2424 2425 2426 2427 2428 2429 2430 2431 2432 2433 2434 2435 2436 2437 2438 2439 2440 2441 2442 2443 2444 2445 2446 2447 2448 2449 2450 2451 2452 2453 2454 2455 2456 2457 2458 2459 2460 2461 2462 2463 2464 2465 2466 2467 2468 2469 2470 2471 2472 2473 2474 2475 2476 2477 2478 2479 2480 2481 2482 2483 2484 2485 2486 2487 2488 2489 2490 2491 2492 2493 2494 2495 2496 2497 2498 2499 2500 2501 2502 2503 2504 2505 2506 2507 2508 2509 2510 2511 2512 2513 2514 2515 2516 2517 2518 2519 2520 2521 2522 2523 2524 2525 2526 2527 2528 2529 2530 2531 2532 2533 2534 2535 2536 2537 2538 2539 2540 2541 2542 2543 2544 2545 2546 2547 2548 2549 2550 2551 2552 2553 2554 2555 2556 2557 2558 2559 2560 2561 2562 2563 2564 2565 2566 2567 2568 2569 2570 2571 2572 2573 2574 2575 2576 2577 2578 2579 2580 2581 2582 2583 2584 2585 2586 2587 2588 2589 2590 2591 2592 2593 2594 2595 2596 2597 2598 2599 2600 2601 2602 2603 2604 2605 2606 2607 2608 2609 2610 2611 2612 2613 2614 2615 2616 2617 2618 2619 2620 2621 2622 2623 2624 2625 2626 2627 2628 2629 2630 2631 2632 2633 2634 2635 2636 2637 2638 2639 2640 2641 2642 2643 2644 2645 2646 2647 2648 2649 2650 2651 2652 2653 2654 2655 2656 2657 2658 2659 2660 2661 2662 2663 2664 2665 2666 2667 2668 2669 2670 2671 2672 2673 2674 2675 2676 2677 2678 2679 2680 2681 2682 2683 2684 2685 2686 2687 2688 2689 2690 2691 2692 2693 2694 2695 2696 2697 2698 2699 2700 2701 2702 2703 2704 2705 2706 2707 2708 2709 2710 2711 2712 2713 2714 2715 2716 2717 2718 2719 2720 2721 2722 2723 2724 2725 2726 2727 2728 2729 2730 2731 2732 2733 2734 2735 2736 2737 2738 2739 2740 2741 2742 2743 2744 2745 2746 2747 2748 2749 2750 2751 2752 2753 2754 2755 2756 2757 2758 2759 2760 2761 2762 2763 2764 2765 2766 2767 2768 2769 2770 2771 2772 2773 2774 2775 2776 2777 2778 2779 2780 2781 2782 2783 2784 2785 2786 2787 2788 2789 2790 2791 2792 2793 2794 2795 2796 2797 2798 2799 2800 2801 2802 2803 2804 2805 2806 2807 2808 2809 2810 2811 2812 2813 2814 2815

Address always use only your postal address, even when e-mailing.

Table 1 Demographic characteristics of study population

REVISIONS: _____ **SCALE:** _____

FILE NAME:

LONGTREE LANDING[®]
MSP

Figure 1. The effect of the concentration of the *Agrobacterium* strain on the transformation efficiency of *Agrobacterium* strain 104. The number of transformed cells was determined by the number of colonies on the selective medium. The results are the mean \pm SD of three independent experiments.

Figure 1 is a line graph showing the percentage of respondents for each age group (18-24, 25-34, 35-44, 45-54, 55-64, 65+) across five categories: (a) Total, (b) Male, (c) Female, (d) White, and (e) Black. The x-axis represents the percentage of respondents (0 to 100), and the y-axis represents the percentage of respondents (0 to 100). The legend indicates: (a) Total, (b) Male, (c) Female, (d) White, and (e) Black.

CHARITY BOARD

100

DATE _____

[illegible]

DATE _____

WORK ORDER #:

CLIENT: LONETREE LANDING

DATE: 3-1-04
PROJECT LOCATION:

LONETREE SHOPPING CENTER
ANTIOCH, CA

LANDLORD APPROVAL

PLANNING FOR THE FUTURE

USS UNITED
5201 Pentacost Drive
Modesto, Calif. 95358

SIGN SYSTEMS
1-800-481-SIGN
1-800-481-SIGN
1-800-481-SIGN

C.S.C.L. # 718965
FAX (208) 543-1328

DESIGN MANUFACTURING INSTALLATION MAINTENANCE